Kör + församling

Psaltaren 88

Fastan/passionstiden
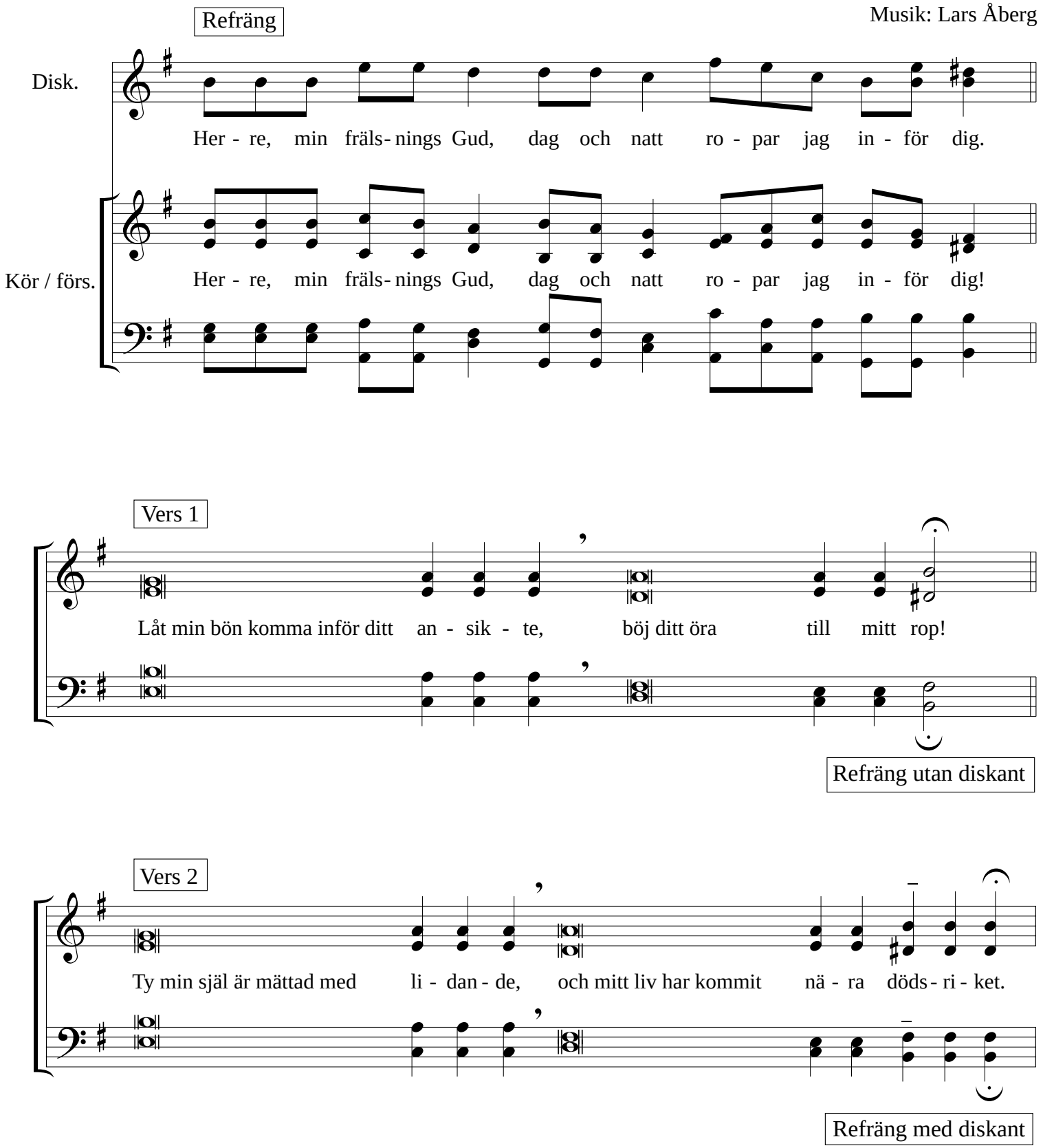
Musik: Lars Åberg