Swing's the thing

Alan Haughton

Medium swing (♫ = ♪♪)

mf

5

cresc. *f* *p*

10

mf *f*

15

mf

20

cresc. *f* *sub. p*

Swing's the thing

Alan Haughton

Medium swing (♫ = ♪♪)

mf

5

cresc. *f* *p*

10

mf *f*

15

mf

20

cresc. *f* *sub. p*

Boogie-woogie-hoogie

This energetic boogie can be played either straight or swung (♫ = ♫)
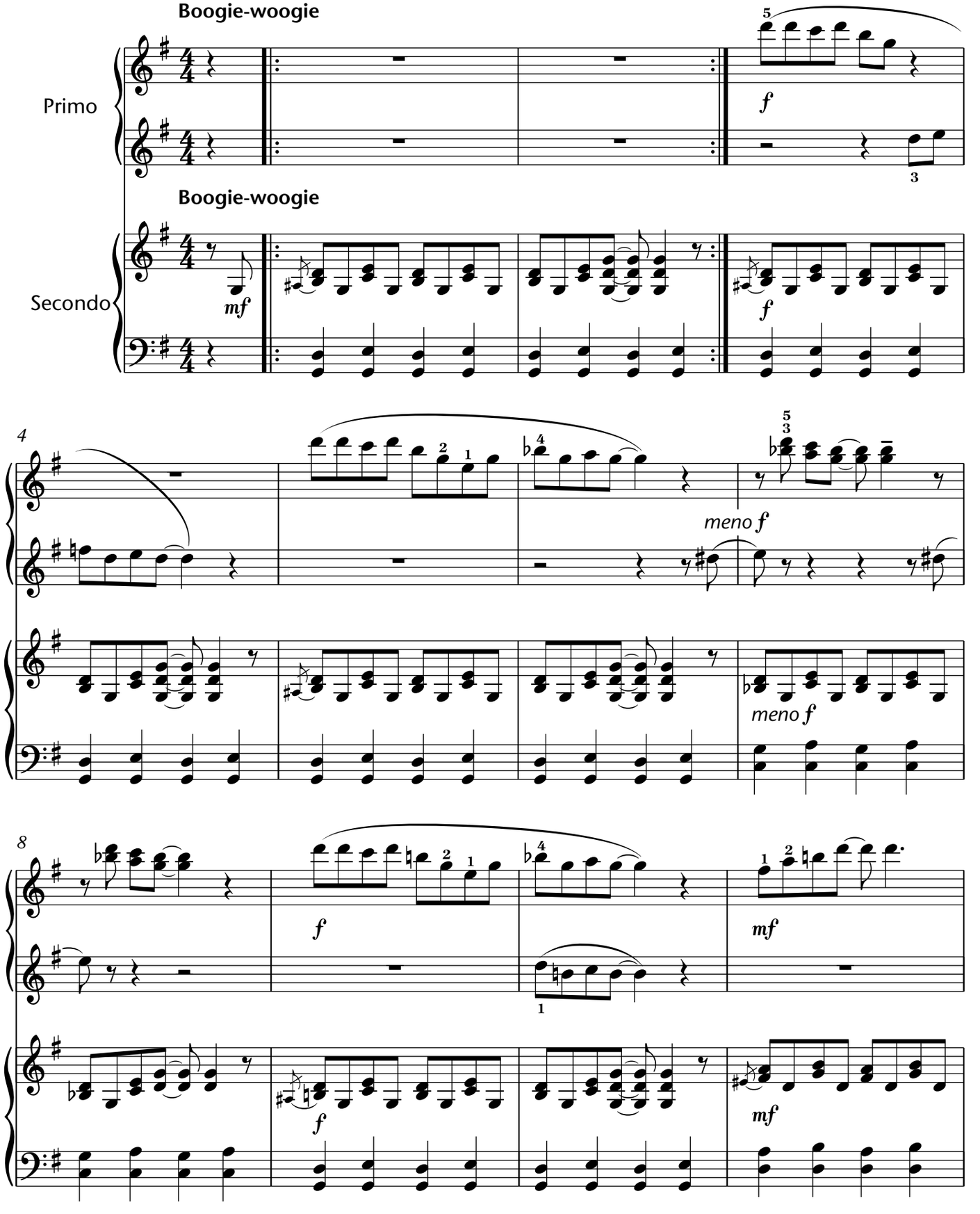
Roderick Williams